

AUDITOR'S ACCOUNT WITH THE COUNTY TREASURER

TO THE HONORABLE BOARD OF COUNTY COMMISSIONERS OF FALL RIVER COUNTY:

I hereby submit the following report of my examination of the cash and cash items in the hands of the County Treasurer of this County on this 31st day of August, 2017.

Total Amt of Deposit in First Interstate Bank: \$571,432.71

Total Amt of Deposit in First National Bank of Lead: \$1,000.00

Total Amount of Cash: \$1,936.74

Total Amount of Treasurer's Change Fund: \$ 900.00

Total Amount of Checks in Treasurer's Possession Not Exceeding Three Days: \$15,353.86

SAVINGS:

First Interstate Bank: \$148,240.65

First Nation Bank of Lead: \$2,000,000.00

CERTIFICATES OF DEPOSIT:

First Interstate-Hot Springs: \$3,658,361.80

Black Hills Federal Credit Union: \$250,000.00

Bank of the West \$500,000.00

Itemized list of all items, checks and drafts that have been in the Treasurer's possession over three days:

Register of Deeds Change Fund: \$500.00

Highway Petty Cash: \$20.00

Election Petty Cash: \$15.00

RETURNED CHECKS:

TOTAL \$7,147,760.76

Dated This 31st Day of August, 2017.

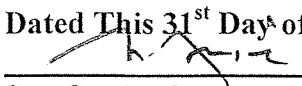
Sue Ganje, County Auditor of Fall River County.

County Monies: \$6,865,088.43

Held for other Entities: \$91,748.58

Held in Trust: \$190,923.75

TOTAL: \$7,147,760.76

The Above Balance Reflects County Monies, Monies Held in Trust, and Monies Collected for and to be remitted to Other ENTITIES: SCHOOLS, TOWNS, TOWNSHIPS, FIRE AND AMBULANCE DISTRICTS, AND STATE.

Emailing: _LocalDesigneeAgreement_Sept2017

Weyrich, Bob

Mon 9/11/2017 2:44 PM

To:Ganje, Sue <Sue.Ganje@state.sd.us>;

Cc:Andrea Powers <edshedco@gmail.com>; Zuber, Holly <Holly.Zuber@state.sd.us>;

 1 attachment

_LocalDesigneeAgreement_Sept2017.doc;

Sue:

I have attached an agreement for review and signature by an authorized representative of the Fall River County Commission. This is to give permission to the designee of the county to be able to interface with the information on the CSAP website. I believe this to be a formality as the commission had already granted permission to Andrea to have this access when I met with you earlier this year.

Since that meeting the website has experienced some technical difficulties and we are hopefully in the final stages of offering it back to the Counties' designees. The 2.0 version should be available soon and we are trying to get these details in order ahead of that full roll-out.

Thank you for your attention to this and I welcome any questions or concerns.

Bob Weyrich

Western Ag Development Representative

Cell: (605) 431-8002 - Office: (605) 773-5436

South Dakota Department of Agriculture

Western Ag Development Office

711 N Creek Dr

Rapid City SD 57703

SOUTH DAKOTA DEPARTMENT OF AGRICULTURE
AND _____ COUNTY, South Dakota

This Agreement (Agreement) is entered into between the South Dakota Department of Agriculture (SDDA) and the county of _____ (County).

WHEREAS, SDDA administers the County Site Analysis Program (CSAP) for the County which was designed as a service for interested counties in which GIS data is used to identify potential sites that could fit various ag related development projects, and

WHEREAS, County passed its Resolution to request that SDDA complete the study on _____, 2017, and

WHEREAS, SDDA and County believe it is an efficient use of resources to enter into this Agreement for the development and promotion of agriculture in South Dakota, and that such Agreement is in their mutual benefit:

NOW THEREFORE IT IS MUTUALLY AGREED AS FOLLOWS:

SDDA Responsibilities

- A. SDDA agrees to present to County the data compiled as a result of the CSAP study.
- B. SDDA agrees to provide County designee access to the confidential County data in a timely manner.
- C. SDDA agrees to support County in agricultural development projects and to assist with any technical assistance regarding the CSAP website and data.

County Responsibilities

- A. County has designated _____ as the County designee for the CSAP program and will notify SDDA within 7 days of any changes to this designee.
- B. County agrees to provide minutes of the county meeting designating their County designee for the CSAP data.
- C. County agrees to hold all data within the CSAP as confidential; specifically the sites identified and the landowner information.
- D. County agrees that all reports, recommendations, documents, drawings, plans, specifications, technical data and information, or other products produced as a result of the CSAP are the sole property of SDDA.

Alteration and Oral Agreements

No alteration or variation of the terms of this Agreement shall be valid unless made in writing and signed by the duly authorized representatives of both parties. No oral understanding or agreement not incorporated herein may be binding on any of the parties hereto. Terms expressly stated within this Agreement constitute the entire agreement between SDDA and the County,

Duration of Agreement

This Agreement shall be in effect from the date of execution to June 30, 2018. This Agreement is automatically renewed at the end of each fiscal year unless either party provides written notice of termination at any time.

Termination

This Agreement may be terminated by either party at any time with written notice.

Venue and Jurisdiction

This Agreement shall be governed and construed in accordance with the laws of the state of South Dakota. Venue for any dispute will be in Hughes County, South Dakota.

Authorized Representatives

Contacts between the parties regarding this Agreement, including agreement amendments, renewals and dispute resolutions are to be made with the authorized representative for each of the parties. The authorized representative for the County is the _____. The authorized representative for SDDA is the Director of the Agricultural Development Division.

IN WITNESS HERETO, the parties signify their Agreement by signatures affixed below:

EXECUTED THIS _____ day of _____, 2017.

Director of Agricultural Development, SDDA

County

FALL RIVER COUNTY, PAY '18
DIFFERENCE FROM GROWTH TO CERTIFIED VALUATION AND UTILITIES

Original Certification of Valuation (excluding Tele tax without corp limits)	\$521,455,160.00
Total Value Pay '17	\$521,455,160.00

Original Certification of Utilites	\$ 65,936,927.00
Less Railroad Credits BN RR	(\$4,987,447.00)
Less Centrally Assessed Utility discretionary value BHP	(\$247,989.00)
Less Railroad Credits RCPE RR	(\$2,133,189.00)
Total Utility Valuation	\$ 58,568,302.00

Total Valuation and utilities	\$580,023,462.00
-------------------------------	------------------

Addition of Flyway Road District, now TD 92 :

Reduction in value in TD 3 - \$1,779,050 for TD 92
Creation of TD 92 - \$1,779,050

Reduced Sec Rd values - \$ -1,779,050

Added Flyway Other Rd District O22

TAX LEVY WORKSHEET 9-21-17 after CA (central assess'd util)

2017 pay 2018

General Fund	
(levied - county wide)	
Pay '18 Valuation	\$ 580,023,462.00
Pr Yr Levied	\$ 2,664,303.00
CPI - 1%	\$ 26,643.03
Stored CPI - 2.9%	\$ 77,264.79
Growth @ 1.45%	\$ 38,632.39
Tot allowable tax to lev	\$ 2,806,843.21
Total Increase	\$ 142,540.21
Current levy (pay 17)	4.710
Projected pay 18 levy (4.728
Levy Incr/decrease	0.018
Levy with no increase	4.488
After CA Util	4.593%

Fire Fund	
(levied - TD's 11 & 80)	
Pay '18 Valuation	\$ 7,120,263.00
Pr Yr Levied	\$ 1,060.00
CPI - 1%	\$ 10.60
Stored CPI -0%	\$ -
Growth @1.01%	\$ 10.71
Tot allowable tax	\$ 1,081.31
Total Increase	\$ 21.31
Current levy (pay	0.160
Projected pay 18	0.151
Levy Incr/decreas	-0.009
Levy with no incr	0.148
After CA Util	0.149%

Sec Rd Fund	
(levied-all but cities, twp's, rd dist's)	
Pay '18 Valuation	\$ 339,586,892.00
Pr Yr Levied	\$ 261,067.00
CPI -1%	\$ 2,610.67
Stored CPI - 2.9%	\$ 7,570.94
Growth @ 1.52%	\$ 3,968.22
Total allowable tax to	\$ 275,216.83
Total Increase	\$ 14,149.83
Current levy (pay 17)	0.780
Projected pay 18 levy (0.781
Levy Incr/decrease	0.001
Levy with no increase	0.741
After CA Util	0.769%

Library Fund	
(levied-all but HS&Edg cities)	
Pay '18 Valuation	\$ 403,422,688.00
Pr Yr Levied	\$ 6,751.00
CPI - 1%	\$ 67.51
Stored CPI - 2.9%	\$ 195.78
Growth @ 1.52%	\$ 102.62
Total allowable t	\$ 7,116.90
Total Increase	\$ 170.13
Current levy (pay	0.017
Projected pay 18	0.017
Levy Increase/de	0.00
Levy with no incr	0.0160
After CA Util	0.017%

BDLG FUND	
Pay '18 Valuation	\$ 580,023,462.00
(levied - county wide)	
Pr Yr Levied	\$ 119,357.00
CPI - 1%	\$ 1,193.57
Stored CPI - 2.9%	\$ 3,461.35
Growth @ 1.45%	\$ 1,730.68
Total allowable tax to	\$ 125,742.60
Total Increase	\$ 6,385.60
Current levy (pay 17)	0.211
Projected pay 18 levy (0.212
Levy Increase/decrease	0.001
Levy with no increase	0.201
After CA Util	0.206%

2016 UTILITIES COMPARED TO 2017

2016	Taxable Value	2017	Taxable Value	Difference in Value
Magellan Pipeline	\$ 5,125,648.00	Magellan Pipeline	\$ 3,634,737.00	\$ (1,490,911.00)
Rapid City, Pierre and Eastern Railroad	\$ 1,523,036.00	Rapid City, Pierre and Eastern Railroad	\$ 2,195,581.00	\$ 672,545.00
Burlington Northern Santa Fe Railroad	\$ 57,139,033.00	Burlington Northern Santa Fe Railroad	\$ 43,372,047.00	\$ (13,766,986.00)
Black Hills Power	\$ 13,854,896.00	Black Hills Power	\$ 16,483,596.00	\$ 2,628,700.00
South Dakota Network	\$ 4,007.00	South Dakota Network	\$ 2,976.00	\$ (1,031.00)
Total Utilities	\$ 77,646,620.00	Total Utilities	\$ 65,688,937.00	\$ (11,957,683.00)

CERTIFICATION FOR INCENTIVE RAILROAD TAX CREDIT
Rail Lines Carrying 10,000,000 Gross Ton Miles Per Mile or Less

Expenditures of a Capital Nature Only
 Qualifying under SDCL 10-28-21.2
 (File original with County Auditor by September 1st of Each Year)

Railroad: BNSF RAILWAY COMPANY Year: 2016

County: FALL RIVER

Qualifying Miles of Mainline Trackage: SD 516.08 County: 2.98 (Total of 44.59 mainline miles)

Percent of Mainline in This County: 0.5774% (County/South Dakota)

TYPE OF QUALIFYING EXPENDITURES	TOTAL QUALIFYING EXPENDITURES	<u>19,761,838.00</u>
Materials	<u>11,983,343.48</u>	
Labor	<u>7,778,494.52</u>	

Total Qualifying Expenditures in SD	<u>19,761,838</u>	(1)
Percent in County (From Above) X	<u>0.5774%</u>	(2)
1/3 Credit:	<u>0.3333</u>	(3)
TOTAL CREDIT FOR CURRENT YEAR:	<u>38,033.11</u>	
(formula)	<u>(#1 X #2 x #3)</u>	

	Year	Amount
A. Current Year:	<u>2016</u>	<u>\$38,033.11</u>
B. 1/3 Carry Over Year:	<u>2015</u>	<u>\$13,115.04</u>
C. 1/3 Carry Over Year:	<u>2014</u>	<u>\$30,942.66</u>
TOTAL CREDIT CLAIMED (A+B+C):		<u>\$82,090.81</u>

CERTIFICATION

By signing this document, you are certifying that all information provided is true and that all documents attached are authentic.

8/10/16
Date

Alan M. Amis
Signature of Authorized Person

Note: Detail of material and labor by capital project is available upon request.

CERTIFICATION FOR INCENTIVE RAILROAD TAX CREDIT
Rail Lines Carrying 10,000,000 Gross Ton Miles Per Mile or Less
 Expenditures of a Capital Nature Only
 Qualifying under SDCL 10-28-21.2
 (File original with County Auditor by September 1st of Each Year)

Railroad: BNSF RAILWAY COMPANY Year: 2017

County: FALL RIVER

Qualifying Miles of Mainline Trackage: SD 514.17 County: 2.98 (Total of 44.59 mainline miles)

Percent of Mainline in This County: 0.5796% (County/South Dakota)

TYPE OF QUALIFYING EXPENDITURES	TOTAL QUALIFYING EXPENDITURES	24,916,187.24
Materials	15,108,879.54	
Labor	9,807,307.70	

Total Qualifying Expenditures in SD	24,916,187	(1)
Percent in County (From Above) X	0.5796%	(2)
1/3 Credit:	0.3333	(3)
TOTAL CREDIT FOR CURRENT YEAR: (formula)	48,131.17 (#1 X #2 x #3)	

	Year	Amount
A. Current Year:	<u>2017</u>	<u>\$48,131.17</u>
B. 1/3 Carry Over Year:	<u>2016</u>	<u>\$38,033.11</u>
C. 1/3 Carry Over Year:	<u>2015</u>	<u>\$13,115.04</u>
TOTAL CREDIT CLAIMED (A+B+C):		<u>\$99,279.32</u>

CERTIFICATION

By signing this document, you are certifying that all information provided is true and that all documents attached are authentic.

8-21-17
Date

Alan M. Aron
Signature of Authorized Person

Note: Detail of material and labor by capital project is available upon request.

REVENUE SOURCES TABLE (Show amounts in thousands of dollars)

<u>Account Description</u>	<u>2018</u>	<u>2019</u>	<u>2020</u>	<u>2021</u>	<u>2022</u>
Local Funds					
General Funds-property tax	255	255	255	255	255
Motor Vehicle Licenses	877	877	877	877	877
Wheel Tax	105	105	105	105	105
Annual STP Payout Funds	238	238	238	238	238
Intergovernmental Funds					
Township Services					
State Funds					
PE - BIG (planning to apply for)					
PE - BIG (awarded by DOT)	42.2				
Preservation - BIG (planning to apply for)					
Preservation - BIG (awarded by DOT)	230				
Rehab/Repl - BIG (planning to apply for) *Design Phase, **Const. Phase		*64		**1,200	
Rehab/Repl - BIG (awarded by DOT)					
Other (Match on STP Projects, Pavement Marking Prj.) *Igloo Bridges *SDGF&P Cost-Share		*1,100			*130
Federal Funds					
TAP					
ER/FEMA					
OTHER (STP, Bridge, Signing, Hazard Elimination, SIB Loans) Bridges, **Chilson Bridge	**64	**1,176			
TOTAL	1,811.2	3,815	1,475	2,675	1,605

Note:

- For State and Federal Funds, only enter the applicable amount (i.e. 80% of total project cost).
- Include both BIG funds awarded and BIG funds that will be applied for but not yet received.

FIVE-YEAR PROGRAMMED PROJECT LISTING

Project Location	Project Description	Year	Proposed Five-Year Programmed Information (in thousands)			
			Local Funding	Federal Funding	State Funding	Unf.
0.2 W & 0.3 N of Burdock	2016 BIG-Preservation Project for Structure 24-029-014 Replace Salvaged Double Tee Deck Units and Repair Scour	2018	58		230	
1.1 W & 0.3 S of Burdock	2018 BIG-PE for Structure 24-020-020 over Beaver Creek	2018	10.5			
4 E & 8 N of Edgemont	STIP Bridge Replacement for Structure 24-162-102 over Mickelson Trail (Design)	2018	16	64		
Oil Tank, South on 79	Asphalt Surface Treatment and Fog Seal - 4 Miles	2018	120			
Oral E 4 Miles	Asphalt Surface Treatment and Fog Seal - 4 Miles	2019	120			
188	Asphalt Surface Treatment and Fog Seal - 2.5 Miles	2018	75			
185	Asphalt Surface Treatment and Fog Seal - 12 Miles	2018	360			
County Wide	Graveling	2018	400			
SD471 Provo to Igloo, Remove Bridges and Obliterate Old State Highway 298	Grading, Gravel Surfacing, Box Culvert, Obliteration of Bridges and Roadway	2019	100		1,100	
4 E & 8 N of Edgemont	STIP Bridge Replacement for Structure 24-162-102 over Mickelson Trail (Construction)	2019	294	1,176		
1.1 W & 0.3 S of Burdock	2019 BIG-Replacement (Design Phase)	2019	16			
County Wide	Graveling	2019	400			
County Wide	Graveling	2020	400			
County Road 79; SD 385 S, 4 Miles	Process in Place Pavement & Gravel Surfacing - 4 Miles	2020	160			
Oelrichs W 4 Miles	Process in Place Pavement & Gravel Surfacing - 4 Miles	2020	160			
1.1 W & 0.3 S of Burdock	2019 BIG-Replacement (Construction Phase)	2021	300			
County Wide	Graveling	2021	400			
0.8 S & 0.2 E of Oelrichs	Structure 24-419-212	2021	350			
County Wide	Graveling	2022	400			

2018

County Road 1 ~ 4 miles (Cost Share with State Parks)	Asphalt Surface Treatment and Fog Seal	2022	80		*80	
County Road 2A ~ 2.5 Miles (Cost Share with State Parks)	Asphalt Surface Treatment and Fog Seal	2022	50		*50	
County Road 6291 ~ 8.5 Miles	Asphalt Surface Treatment and Fog Seal	2022	340			

*** SDGF&P Cost-Share Anticipated**

Local Funding Includes: Match on BIG funding, traditional BRO & BRF projects, TAP projects, etc., and some shortfalls/balances on m Payout funds.

Federal Funding Includes: 100% of Signing & Delineation projects, and approx. 80% of STP, BRO, BRF, and TAP projects. Federal porti

State Funding Includes: 80% of awarded BIG projects, approx. 60% of Pavement Marking projects, and approx. 20% match on STP pro

Anticipated Grant (BIG): 80% of total

2018

PROJECT STATUS LIST

Project Location	Annual Listing of Programmed Projects		Year	Status
	Project Description			
0.2 W & 0.3 N of Burdock	2016 BIG-Preservation Project for Structure 24-029-014 Replace Salvaged Double Tee Deck Units and Repair Scour		2018	SDDOT Amendment to Original Scope of Design Engineering Services. Project Bid Date moved Back.
1.1 W & 0.3 S of Burdock	2018 BIG-PE for Structure 24-020-020 over Beaver Creek		2018	Applied for 2018 BIG-PE and was awarded on August 24, 2017. #1 Ranked of 52 project applications
4 E & 8 N of Edgemont	STIP Bridge Replacement for Structure 24-162102 over Mickelson Trail		2019	SDDOT Amendment to Preliminary Engineering Services Scope of Work. SDDOT-LGA Scheduled Bid Date moved to 11/14/2018.
SD471 Provo to Igloo, Remove Bridges and Obliterate Old State Highway 298	Grading, Gravel Surfacing, Box Culvert, Obliteration of Bridges and Roadway		2019	Design 95% Complete - SDDOT in Process of ROW Negotiations, Need SDDOT Total Project Cost Estimate and Bid Date for County Budgeting Process
County Wide	Graveling		2018	No Change
1.1 W & 0.3 S of Burdock	2019 BIG-Replacement (Design Phase)		2019	Separated from Construction Phase. Plan to apply for BIG Grant
Oil Tank, South on 79	Asphalt Surface Treatment and Fog Seal - 4 Miles		2018	In 2017 County Highway Dept. completed asphalt patching
18B	Asphalt Surface Treatment and Fog Seal - 2.5 Miles		2018	In 2017 County Highway Dept. completed asphalt patching
18S	Asphalt Surface Treatment and Fog Seal - 12 Miles		2018	In 2017 County Highway Dept. completed asphalt patching
Oelrichs W 4 Miles	Process in Place Asphalt Pavement & Gravel Surfacing		2020	Change Construction Year
County Wide	Graveling		2019	No Change
Oral E. 4 Miles	Asphalt Surface Treatment and Fog Seal - 4 Miles		2018	In 2017 County Highway Dept. completed asphalt patching
County Wide	Graveling		2020	No Change
County Road 79, SD 385 S, 4 Miles	Process in Place Asphalt Pavement & Gravel Surfacing		2020	Change Construction Year
1.1 W & 0.3 S of Burdock	2019 BIG-Replacement (Construction Phase)		2021	No Change
County Wide	Graveling		2021	No Change
0.8 S & 0.2 E of Oelrichs	Structure 24-419-212		2021	No Change
County Wide	Graveling		2022	Added
County Road 1 ~ 4 miles (Cost Share with State Parks)	Asphalt Surface Treatment and Fog Seal		2022	Added
County Road 2A ~ 2.5 Miles (Cost Share with State Parks)	Asphalt Surface Treatment and Fog Seal		2022	Added
County Road 6291 ~ 8.5 Miles	Asphalt Surface Treatment and Fog Seal		2022	Added

Project Needs List			
Project Location	Project Description	Total Project Cost (Thousands)	Prioritization Ranking (Optional)
0.2 W & 0.3 N of Burdock	2016 BIG-Preservation Project for Structure 24-029-014 Replace Salvaged Double Tee Deck Units and Repair Scour	310	B3
1.1 W & 0.3 S of Burdock	2018 BIG-PE for Structure 24-020-020 over Beaver Creek	52.7	B2
4 E & 8 N of Edgenott	STIP Bridge Replacement for Structure 24-162102 over Mickelson Trail	1550	B1
18S	Asphalt Surface Treatment and Fog Seal – 12 Miles	360	STP 1
SD#1 Provo to Igloo,	Grading, Gravel Surfacing, Box Culvert, Obliteration of old State Highway 298 Bridges and Roadway	1,200	B4
County Wide	Graveling	400	M1
1.1 W & 0.3 S of Burdock	2019 BIG-Replacement (Design & Construction Phase)	1,580	B5
Oil Tank, South on 79	Asphalt Surface Treatment and Fog Seal – 4 Miles	120	STP 2
18B	Asphalt Surface Treatment and Fog Seal – 2.5 Miles	75	STP 2
Oelrichs W 4 Miles	Process in Place Asphalt Pavement & Gravel Surfacing	140	STP 4
County Wide	Graveling	400	M2
Onl E. 4 Miles	Asphalt Surface Treatment and Fog Seal – 4 Miles	120	STP 3
County Wide	Graveling	400	M3
County Road 79; SD 385 S, 4 Miles	Process in Place Pavement & Gravel Surfacing	160	STP 5
County Wide	Graveling	400	M4
0.8 S & 0.2 E of Oelrichs	Structure 24-419-212	350	B6
County Wide	Graveling	400	M5
County Road 1 -- 4 miles (Cost Share with State Parks)	Asphalt Surface Treatment and Fog Seal	160	STP 6
County Road 2A -- 2.5 Miles (Cost Share with State Parks)	Asphalt Surface Treatment and Fog Seal	100	STP 6
County Road 6291 -- 8.5 Miles	Asphalt Surface Treatment and Fog Seal	340	STP 6

B = Bridge Project

STP = Surface Transportation Project

M = Annual Maintenance Project

FALL RIVER COUNTY FIVE YEAR TRANSPORTATION PLAN HEARING

SEPTEMBER 26, 2017

PRINT NAME _____ SIGNED _____

FALL RIVER COUNTY FIVE YEAR TRANSPORTATION PLAN HEARING

SEPTEMBER 26, 2017

PRINT NAME _____ SIGNED _____

*Mosquito Control and West Nile
Conference*

October 11th, 2017

Aberdeen Recreation & Cultural Center

225 3rd Ave SE, Aberdeen SD 57401

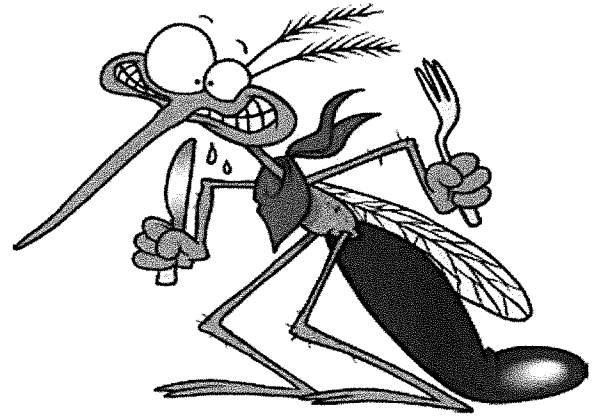

Tuesday, October 10th

Everyone is invited to a Tailgate Party with our speakers and Vendors on Tuesday night starting around **5:30pm at the Wylie Park Visitor Center in Storybook Land, 2116 NW 24th Avenue, Aberdeen.** This will be a gathering to see equipment demonstrations, network, share ideas, and get to know and ask questions of the speakers. Grilled burgers, beans and potato salad will be served, adult beverages will be available.

Wednesday, October 11th

8:30am Category 9 training – South Dakota Department of Agriculture

Conference begins

9:30am Welcome, Aberdeen Mayor Mike Levsen

9:45am Vectorborne Disease Update: Tracking the Bite in South Dakota, Dustin Ortbahn, SD Department of Health

10:10am Mosquito Control in Rural Areas, Phil Curry, Zoonotic Diseases Consultant and West Nile Virus Coordinator

11:10am Vendor introduction

11:30am Break with Vendors

11:45am The South Dakota Mosquito Information System (SDMIS), 2017 Update, Michael Wimberly, SDSU; Michael Hildreth, SDSU

12:30pm Lunch, Drone demonstration, Vendors will be available, Bill Reynolds

1:15pm Weather Outlook – Laura Edwards, State Climatologist

1:45pm West Nile Testimony - Susie Vetter

2:00pm Insecticide Resistance – Amanda Bachmann, Pesticide Education and Urban Entomology Field Specialist, SDSU Adam Varenhorst Extension Specialist-Field Crop Entomologist

2:45pm *Aedes aegypti* Testing – Denise Patton, Vector/Mosquito Control Program Coordinator

3:15pm Field Demonstrations (Bed bug finding - Gregory K. Patton, PhD, Calibration of Equipment, Drones - Bill Reynolds)

4:30pm Evaluations and sign out

Mosquito Control and West Nile Conference
Aberdeen Recreation & Cultural Center, 225 3rd Ave SE, Aberdeen
October 11th, 2017
Registration Form

Name: _____

Address: _____

State: _____ Email address: _____

Would you like to be added to the Mosquito Listserv? Yes No

Representing (City, County, Tribe, Other): _____

If you would like to share your contact information check here

Please indicate yes or no for each event:

EVENT	Yes	No
Tailgate Party (Tuesday night at 5:30pm) (no cost) 5:30pm at the Wylie Park Visitor Center in Storybook Land, 2116 NW 24th Ave.		
West Nile Conference (no cost) 9:30 am Aberdeen Recreation & Cultural Center, 225 3rd Ave SE		
CAT 9 and General Recertification for South Dakota ¹ https://apps.sd.gov/doa/ecat3/index.htm 8:30am Aberdeen Recreation & Cultural Center, 225 3rd Ave SE		

*Participants attending the WNV conference for commercial applicator recertification credit will need to present a government issued photo ID, sign in before 8:30, attend the entire meeting, and sign out before leaving. No credit will be given for attending part of the meeting.

¹Pre-registration for SD Cat 9 is strongly recommended, recertification will not be completed until payment is made SD - <https://apps.sd.gov/doa/ecat3/index.htm>

Please return this form to Susan Gannon by fax 605-773-5509, email at susan.gannon@state.sd.us or by mail at:

Susan Gannon
 South Dakota Department of Health
 615 East 4th Street
 Pierre, SD 57501

****Please register so we will have an accurate head count for breaks and lunch****