

ACCEPTED  
3/16/2021  
Km

FAXED BID:

TO: FALL RIVER COUNTY HIGHWAY DEPT. FAX # 745-5912  
PHONE # 745-5137

DATE: 3-16-21

745-4189

FROM: Nelson's Oil & Gas, Inc. PHONE: ~~745-5912~~

BID FOR: 8000 gallons E-10 Blended Gasoline

AMOUNT OF BID: \$ 2.56 / gallon  
(This bid includes all appropriate taxes and fees)

Signed By: [Signature]

Richard Nelson

Note: all faxed bids must be received in the Fall River County Highway Dept. office at the above number before 11:00 a.m. to be considered unless otherwise stated by the caller for bids.

If declining to bid please fax back this form with the words; "Decline today's bid." On the line designated for the Bid Amount.

Thank You

**FAXED BID:**

**TO: FALL RIVER COUNTY HIGHWAY DEPT.**

**FAX # 745-5912**

**PHONE # 745-5137**

DATE: 3/16/2021

FROM: H-I-D-WAY PHONE: 890-1010

BID FOR: 8000 GAL E-10 UNLEADED

AMOUNT OF BID: N/A - NO BID, NOT PLACING TANKER ORDERS.

(THIS BID INCLUDES ALL APPROPRIATE TAXES AND FEES)

Signed By: Bruce TANNER BY PHONE  
KW

**NOTE:** all faxed bids must be received in the Fall River County Highway Dept. office at the above number before 9:00 a.m. to be considered, unless otherwise stated by the caller for bids.

If declining to bid please fax back this form with the words; **"Decline todays bid"** on the line designated for the Bid Amount.

**THANK YOU**

Subject **Seeking bids on 8000 gal e-10 unleaded gas**  
From <hwyofficemgr@gwtc.net>  
To Dispatch <dispatch@MGOIL.com>  
Date 2021-03-16 06:08  
Priority Highest

---

Good morning,

Fall River County HWY Dept is seeking bids on 8000 gal e-10 unleaded gas, to be delivered to our shop at 27518 Cascade Rd, Hot Springs.

Please respond by email, phone, or fax by 9am today.

Ken Martin,  
FRC HWY Dept Office MGR

NO RESPONSE AS OF 9AM, BID DEADLINE.

Km

**APPLICATION FOR PERMIT TO OCCUPY COUNTY HIGHWAY RIGHT-OF- WAY**

**TO: THE BOARD OF COUNTY COMMISSIONERS**

**DATE:** \_\_\_\_\_ **FALL RIVER COUNTY,** Edgemont, **SOUTH DAKOTA**

Application is hereby made by Golden West Telecommunications, South Dakota for permit to occupy highway right-of-way located from: See Attached Sheets for Locations  
To: \_\_\_\_\_.

**AERIAL FACILITIES:** Location, type and size of the proposed line and anchors with respect to the center line of the road or outer edge of the right-of-way and location of crossings showing any right-of-way are shown on Exhibit "A" (Sketch) attached.

**UNDERGROUND FACILITIES:** A sketch showing the approximate route and location of the proposed facility for which a permit is hereby requested is attached as Exhibit "A" and made a part hereof.

The following information is pertinent to the proposed installation:

1. Intended usage or rating: Telecommunication Services
2. Pipe size, cable size and type: Fiber Optic Cable
3. Outside diameter: 1.25"
4. Maximum pressure at which pipeline will be operated: N/A
5. Size and Type of metal casing: \_\_\_\_\_
6. Minimum depth of cable or pipeline: 36" in ROW, 48" Under roadway
7. Casing will be installed by minimum size boring and will extend from toe of in-slope to toe of in-slope.
8. This Installation will comply with the most recently adopted ASA, Code for Gas Transmission and Distribution Pipe systems or the National Safety Code. Marker sign(s) will be installed where appropriate.

The installation and maintenance of said utility facilities will not interfere with or impair construction, maintenance or use of any highway and will comply with all safety regulations of the State and Federal Government. When trenching is done on County R.O.W. the trenches must be tamped to avoid any settlement.

Future adjustments and maintenance will be in accordance with State and Federal Laws and Regulations and will be performed at no cost to the County or the Federal Government.

APPROVED \_\_\_\_\_ 20 \_\_\_\_\_

SUBMITTED March 3 20 21

\_\_\_\_\_  
County Chairman

Golden West Telecommunications

\_\_\_\_\_  
County Auditor

By Mickie Abell

ROW Specialist

\_\_\_\_\_  
Title



Date: February 22, 2021

To Whom It May Concern:

This letter authorizes Vantage Point Solutions to apply for and sign my name on permits authorized by and on behalf of Golden West Telecommunications in the State of South Dakota.

Golden West Telecommunications

By:

  
Mrs. Mickie Abell, ROW Specialist

Golden West Telecommunications

P. O. Box 411

415 Crown Street

Wall, South Dakota 57790

(605) 279-1542 or Cell: (605) 685-3049

[mickieabell@goldenwest.com](mailto:mickieabell@goldenwest.com)

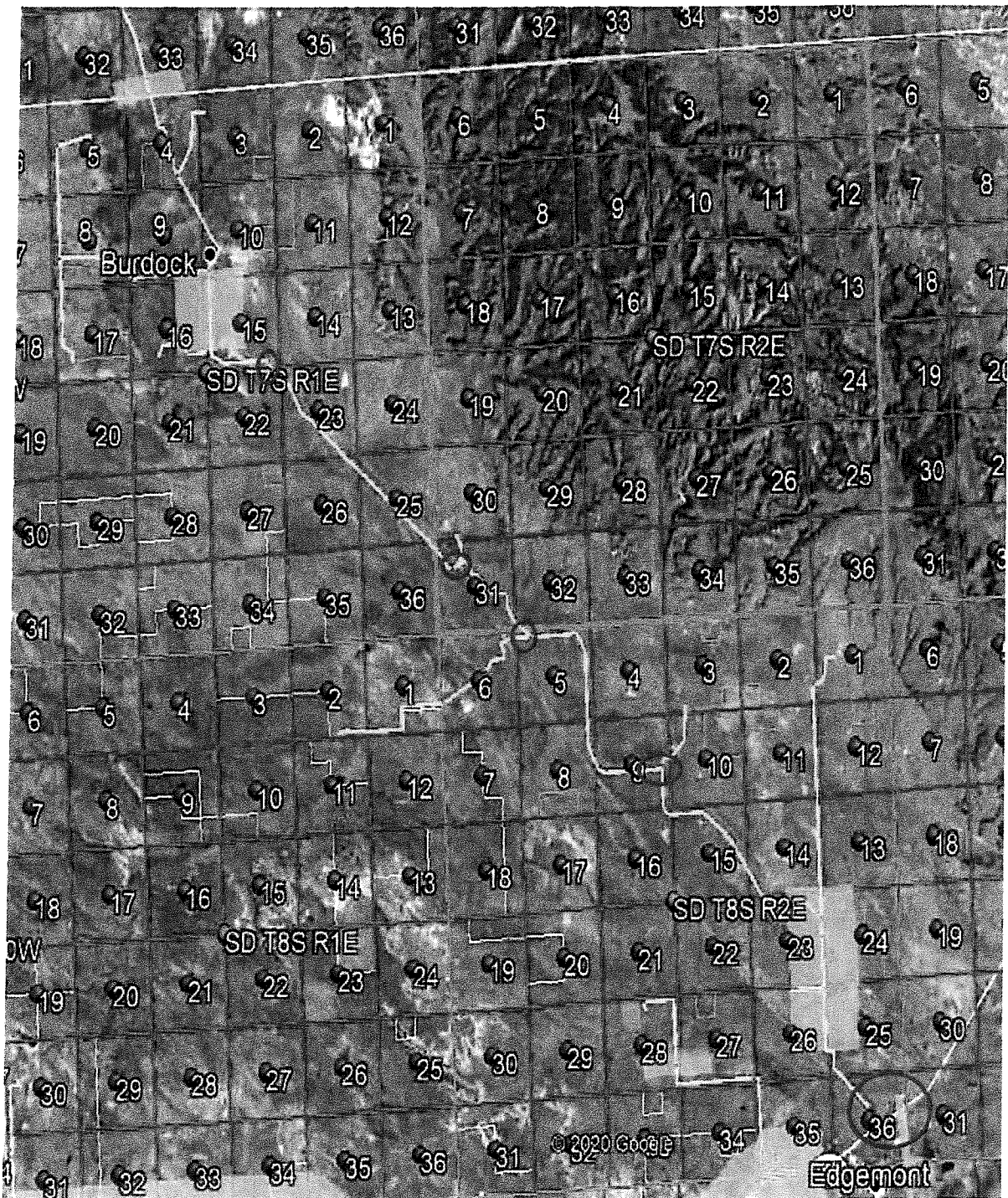

Most construction will take place outside County ROW, the circled and blue areas are the areas inside County ROW.

Please see attached Staking Sheets for more detail.

# Golden West Telecommunications Edgemont Rural 2021 FTTP Construction Sheets

## GENERAL SYMBOLOGY

	Compass		Bridge or Box Culvert		Garage or Out Building
	Fiber Pedestal		Warning Sign or BM53		Dimensioning
	Fiber Pedestal with Post		Staloning		Fire Hydrants
	Point of Unit Changes		Rail Road		Down Guy
	Fiber Handhole (Size in Recap)		Culverts		Aerial Splice Case
	House with Address		Power Transformer		Aerial Splice Case with 2 Snow Shoes
	Local Convergence Cabinet		Splice PnU Slack Coil		Snow Shoe
	Central Office		MST Designator		State Highway Symbols
	Sheet Link		Chain Link Fence		Interstate Highway Symbols
	Power Pole		Existing Pedestal		Construction Note
	Flower Pot or Pull Box		Sidewalk		
	Fiber Round Handhole (Size in Recap)		Buried Fiber Service Drop		
	Fiber Manhole (Size in Recap)		Buried Fiber Mainline		
	Reference Pedestal		Aerial Fiber Service Drop		
	Telephone Pole		Aerial Fiber Mainline		

## GENERAL NOTES:

- All Roads Crossings Are to be Bored A Min. Depth of 48" Below Road.
- All Ditch Crossings to 60" Below Bottom of Ditch.
- All State & County Highways Will Be Plowed At A Min. of 36" Deep.
- Please See The Associated Railroad Permit For Profile And Details on Railroad Crossings.
- In private ROW, place cable 25 feet back from fence or ROW line.
- When in public ROW, stay parallel and as close to the fence as possible (within 6 feet).
- All roads shall be bored. The only approaches/roads that may be plowed through are dirt. Any road/approach with a gravel or other hard surface must be bored.
- Placement of hand holes, BM 53 & BM 55 – place 20 to 30 feet back from an approach or gate so the land owner can replace and upgrade fence
- Do not place hand holes on steep hills or steep inclines
- Bores and cable placement should be parallel or at right angles
- State Hwy must be placed at extra depth 48".

## PROJECT SPECIFIC NOTES:

- 140' Loops & 70' Tails in vaults
- Golden west may add some non-customers at that time of construction

OSP Fielding Lead –  
 OSP CAD Lead – Kris Scheetz  
 OSP ROW Lead – Paula Northrup  
 OSP Private Easements – April Vennard  
 OSP Project Manager – Todd Sapp  
 Date Released for Construction –

<b>REVISIONS</b>		Revised By: DB Date: 12/20
Sheets Revised:	Rev:	
Revised By:	Date:	
Sheets Revised:	Date:	
Revised By:	Date:	
Sheets Revised:	Date:	
Revised By:	Date:	
Sheets Revised:	Date:	
Revised By:	Date:	
Sheets Revised:	Date:	
Revised By:	Date:	
Sheets Revised:	Date:	
Revised By:	Date:	
Sheets Revised:	Date:	
Revised By:	Date:	
Sheets Revised:	Date:	
Revised By:	Date:	
As Staked		Golden West Tele
Name:	Cover Sheet	
WO:	I20002	
Exch:	Edgement	
Route:		
ROW:		
		Drawing Not to Scale
Sheet	1	of 1

**GOLDEN WEST-EDGEMONT**  
**Legend for Reading Plan Sheets**

**Proposed Construction** - - - - -

Sewer S S S

Fence line - \* - \* - \* - \* - \*

Power \_\_\_\_\_ PWR \_\_ PWR \_\_\_\_\_

Section Line \_\_\_\_\_

**Underground**

Water \_\_\_\_\_

Power \_\_\_\_\_ U/G \_\_\_\_\_ U/G \_\_\_\_\_

Existing Copper \_\_\_\_\_



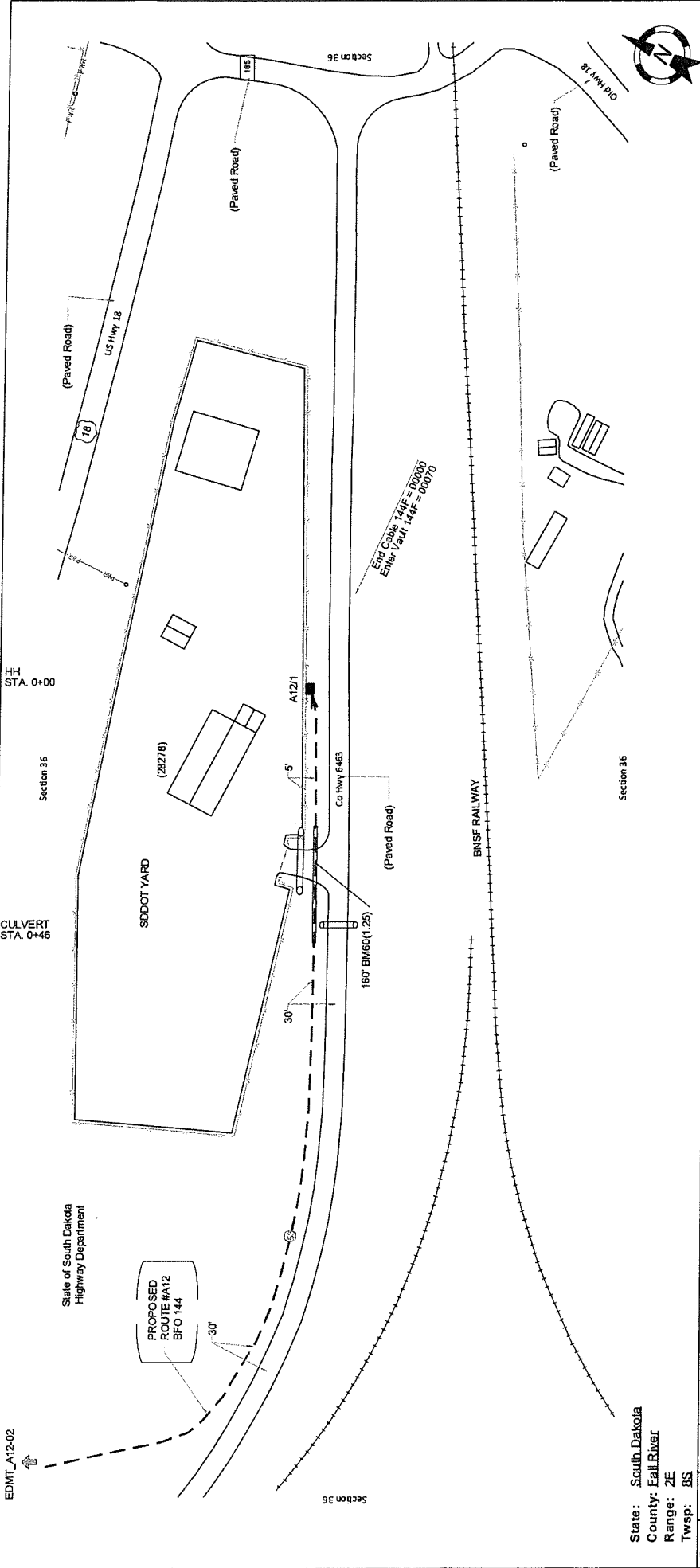

As Staked  
**Golden West Telecommunications**  
 Name: EDMT\_A12-A1  
 WO: Edgemont, SD 57002  
 Exch: Edgemont  
 Route: A12  
 ROW: PUBLIC  
 Section: 36  
 Sheet 1 of 27  
 Scale: 1" = 100'

From	To	PType	Units	Feet	HO	W	Remarks
A12/1	A12/1			1	144	BHF	1
						HBFO	1

CAUTION: BURIED FACILITIES MAY BE PRESENT. THE CONTRACTOR IS SOLELY RESPONSIBLE FOR LOCATING PRIOR TO CONSTRUCTION.

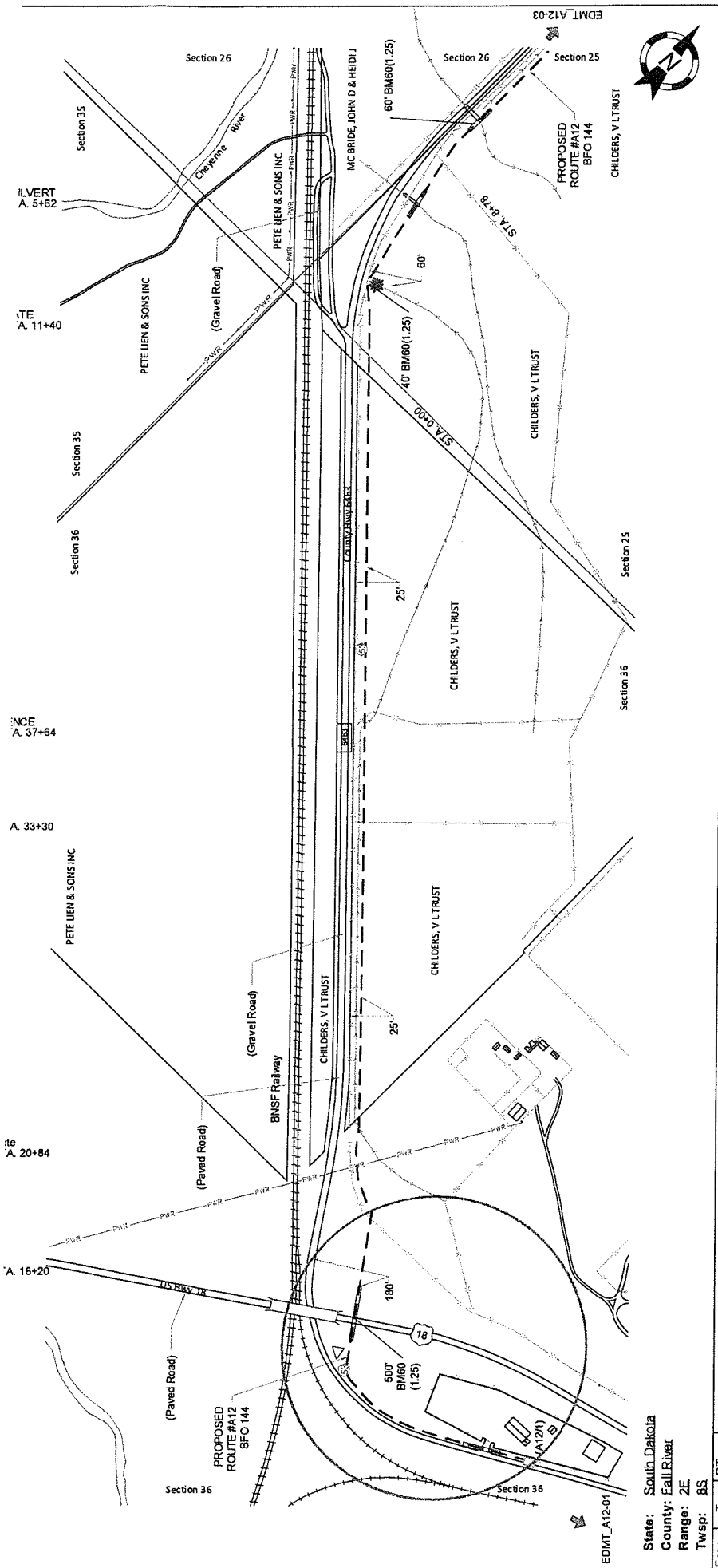

As Shaded	BAI	Date	4/2/19
Golden West	Revised By:	Date	
Telecommunications	Revised By:	Date	
Name: EDMT_A12-02	Revised By:	Date	
WFO: EdgemanT20002	Revised By:	Date	
Each: EdgemanT	Revised By:	Date	
Route: A12	Revised By:	Date	
ROW: Public	Revised By:	Date	
Section: 36	Revised By:	Date	
Scale: 1" = 400'	As Built By:	Date	
Sheet 2	of	27	

State: South Dakota  
 County: Fall River  
 Range: 2E  
 Twp: 8S

From To PType Units Feet Remarks

# RECAP SHOWN ON SHEET A12-03

CAUTION: BURIED FACILITIES MAY BE PRESENT. THE CONTRACTOR IS SOLELY RESPONSIBLE FOR LOCATING PRIOR TO CONSTRUCTION.

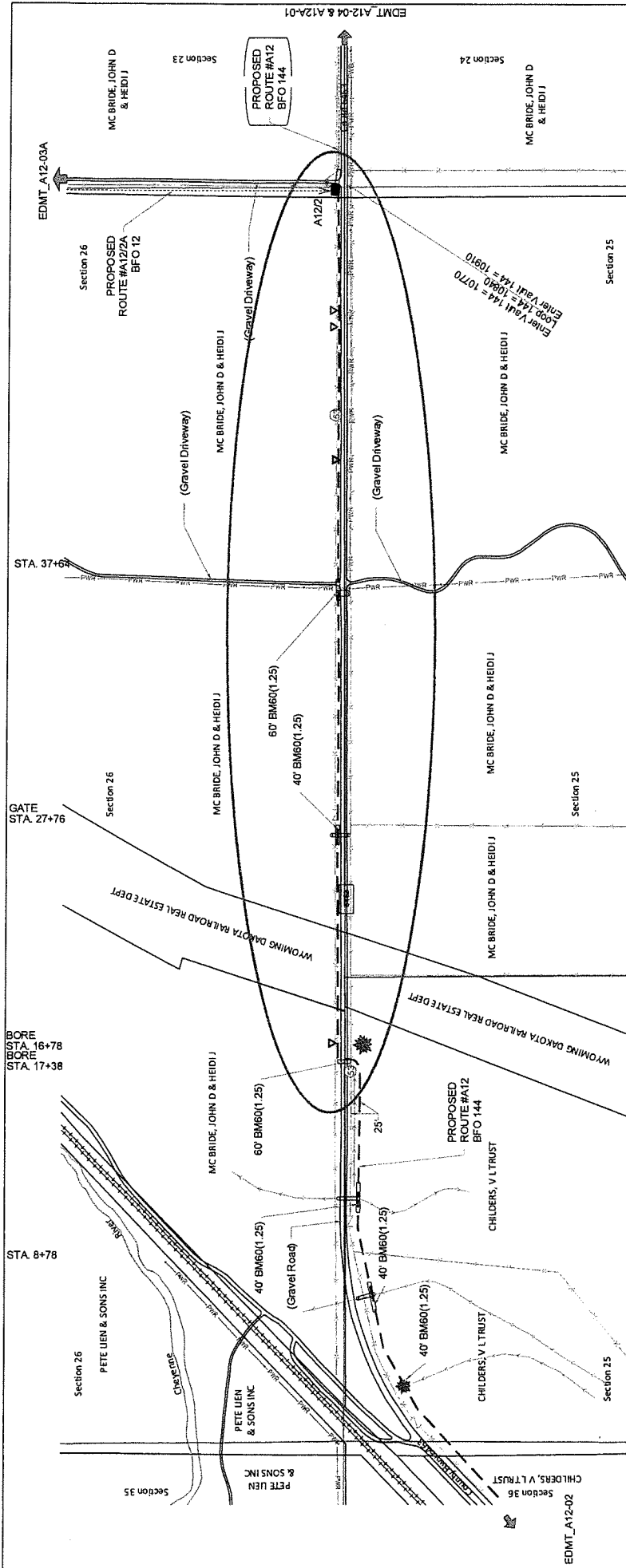

State: South Dakota  
 County: Fall River  
 Range: 2E  
 Twp: 8S

From (A12/I)	To	P Type	Units	Feet	BM	HBFO	HO	Remarks
A12/I	A12/I	BHF(36x60x45)	BFO 144	9920	2(5/8)"	1	(2-14)(12)	140' Loop
A12/I	A12/I		BFO 144I	920	53	5	1	
A12/I	A12/I				55	1		
A12/I	A12/I				60(1.25)	40		
A12/I	A12/I				60(1.25)	40		
A12/I	A12/I				60(1.25)	40		
A12/I	A12/I				60(1.25)	40		
A12/I	A12/I				60(1.25)	60		
A12/I	A12/I				60(1.25)	60		
A12/I	A12/I				60(1.25)	160		
A12/I	A12/I				60(1.25)	500		

As Staked  
 Golden West  
 Telecommunications  
 Name: EDMT\_A12-03  
 W/O: Edgeman T20002  
 Etc: Edgeman  
 Reel: A12  
 ROW: PUBLIC/PRIVATE  
 Section: 26

Staked By:	BAL	Date:	4/27/19
Revised By:		Date:	
Revised By:		Date:	
Revised By:		Date:	
As Built By:		Date:	

Scale: 1" = 400'  
 Sheet 3 of 27

CAUTION: BURIED FACILITIES MAY BE PRESENT. THE CONTRACTOR IS SOLELY RESPONSIBLE FOR LOCATING PRIOR TO CONSTRUCTION.

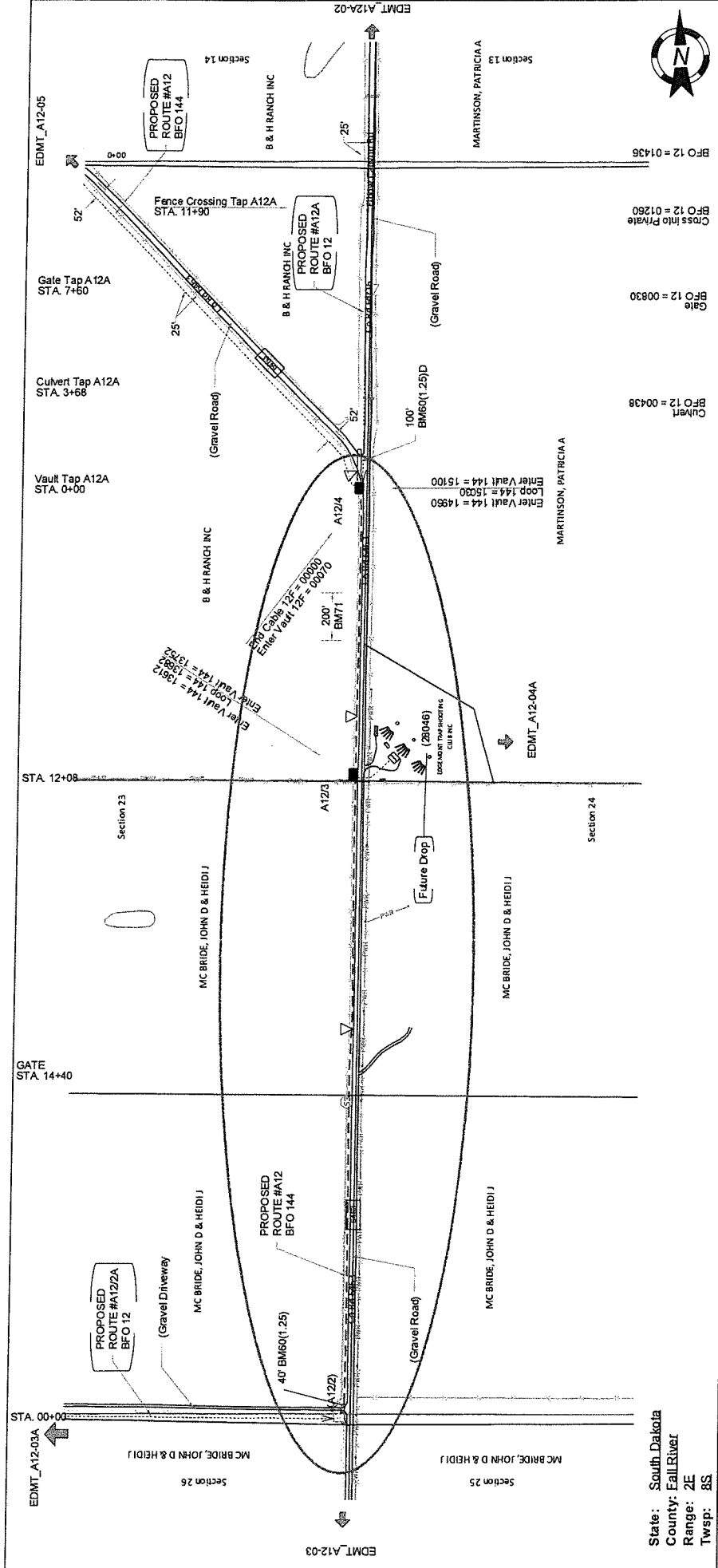

State: South Dakota  
 County: Fall River  
 Range: 2E  
 Twp: 8S

As Staked  
 Golden West  
 Telecommunications  
 Name: EDMT\_A12-04 & A12A-01  
 WO: Edgmont  
 Exch: Edgmont  
 Route: A12 & A12A  
 ROW: PUBLIC/PRIVATE  
 Section: 23

Staked By:	BAI	Date:	4/4/19
Revised By:		Date:	
Revised By:		Date:	
Revised By:		Date:	
Plowed By:		Date:	
As Built By:		Date:	

Scale:	1" = 400'	Sheet	4	of	27
--------	-----------	-------	---	----	----

From	To	PType	Units	Feet	BM	HBFO	HO	Remarks
A122	A123		BFO 144	2802	2(6/8)(8)	1	(2-144)(2)	140' Loop
A123	A123		BFO 144	40	53	1		
A123	A123			55	80(1.25)	40		
A123	A124		BFO 144	1366	2(6/8)(8)	1	(2-144)(12)	140' Loop/Free End
A124	A124			55	55	1		
A124	A124			71	71	200		

CAUTION: BURIED FACILITIES MAY BE PRESENT. THE CONTRACTOR IS SOLELY RESPONSIBLE FOR LOCATING PRIOR TO CONSTRUCTION.