

Parcel Summary**Fall River County****PDF 167 WORKING**

PN 72290-00800-005-94
Deed FALL RIVER COUNTY
Contract
Address E ST, EDMONT
Map Area Edgemont-Main
Route Number 6ED-012-55Y Plat Map
Legal STEWART'S ADDN TO EDMONT: W1/2 OF LOT 5, BLK 8

Section Township 09
Range 2
Loc. / Class Urban / Exempt
Abs Class D

Deeded Acres 0.000
Lot 5
Block 8

Land Basis	Front	Rear	Side 1	Side 2	R. Lot	SF	Acres
SqFt Dim	25.00	25.00	140.00	140.00			
Grand Total						3,500.00	0.080



07/28/2022

Pg 1 of 1 07/28/2022

Residential Dwelling

Occupancy NONE
Style/YrBltn NONE
TLA/GLA Ttl Rms
Bsmt/Attic
Heat/AC
Bsmt Finish 0/ 0/ 0 Fireplaces
Ttl Bdrms
Condition

Plumbing**Garage****South Dakota Full & True Values**

Ag	\$0
NA	\$5,950
OO	\$0
Exempt	\$0
Total	\$5,950

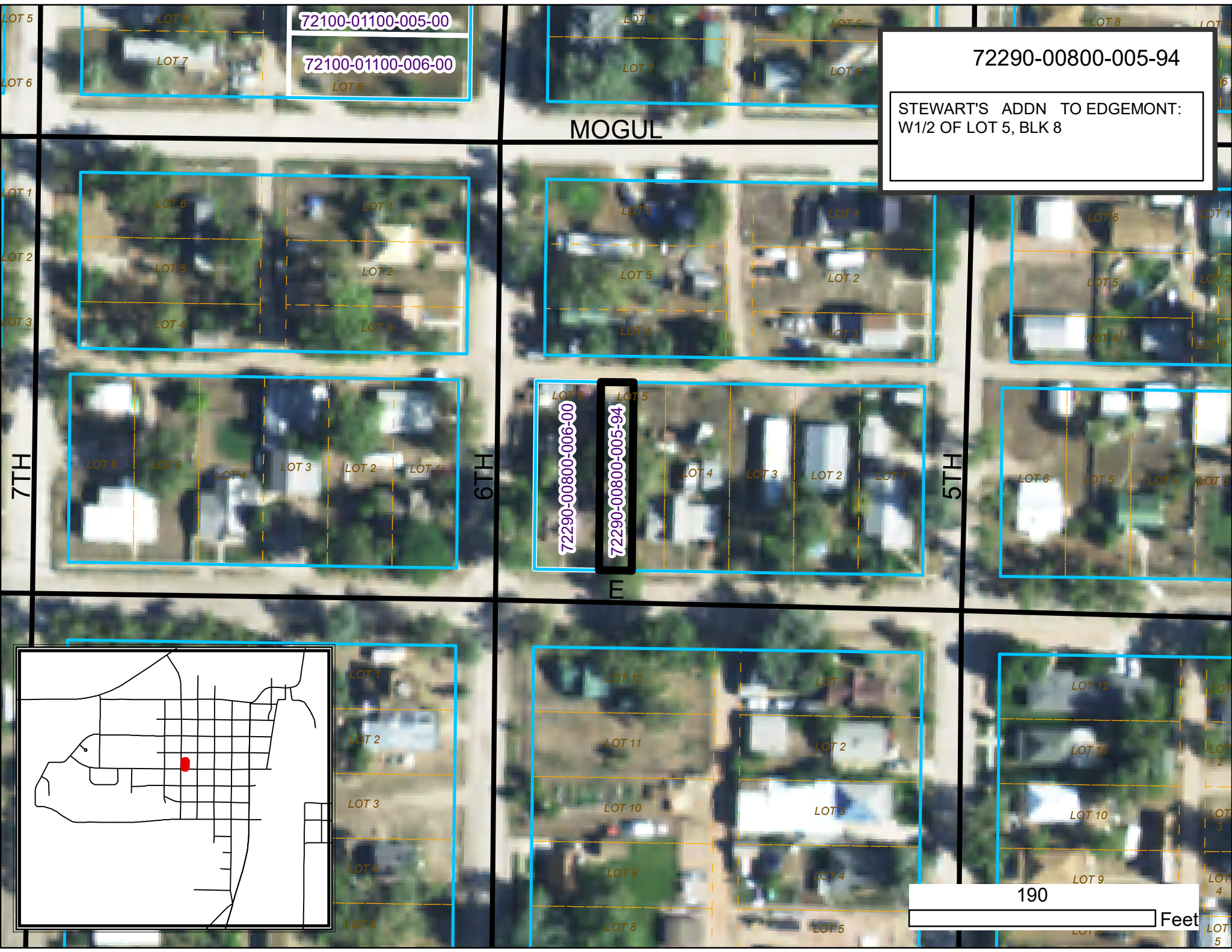

72100-01100-005-00

72100-01100-006-00

72290-00800-005-94

STEWART'S ADDN TO EDMONT:
W1/2 OF LOT 5, BLK 8

MOGUL

72290-00800-006-00

72290-00800-005-94

190

Feet

