

**Parcel Summary****Fall River County****PDF 167 WORKING**

PN	72290-00800-006-00	Section	Deeded Acres	0.000
Deed	FALL RIVER COUNTY	Township	Lot	6
Contract		Range	Block	8
Address	508 E ST, EDMONT	Loc. / Class	Urban / Exempt	
Map Area	Edgemont-Main	Abs Class	D	
Route Number	6ED-012-50Y	Plat Map		
Legal	STEWART'S ADDN TO EDMONT: LOT 6, BLK 8			

Land Basis	Front	Rear	Side 1	Side 2	R. Lot	SF	Acres
SqFt Dim	50.00	50.00	140.00	140.00			
Grand Total						7,000.00	0.161

**Residential Dwelling**

Occupancy	Single-Family / Owner Occupied		
Style/YrBlt	1 1/2 Story Frame		1922
TLA/GLA	1,557 / 916 / 641	Ttl Rms	
Bsmnt/Attic	None / None		
Heat/AC	Yes / No AC		
Bsmnt Finish	0 / 0 / 0	Fireplaces	
Ttl Bdrms			
Condition	Below Normal		

**Plumbing****Garage**

Standard Bath - 3 Fixt 1

**South Dakota Full & True Values**

Ag	\$0
NA	\$38,510
OO	\$0
Exempt	\$0
Total	\$38,510

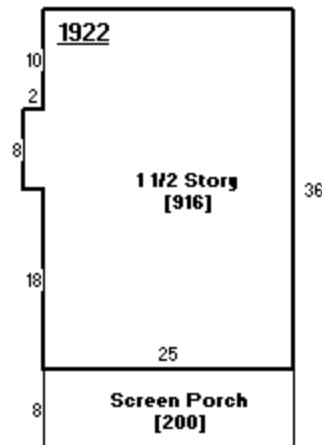
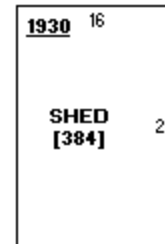

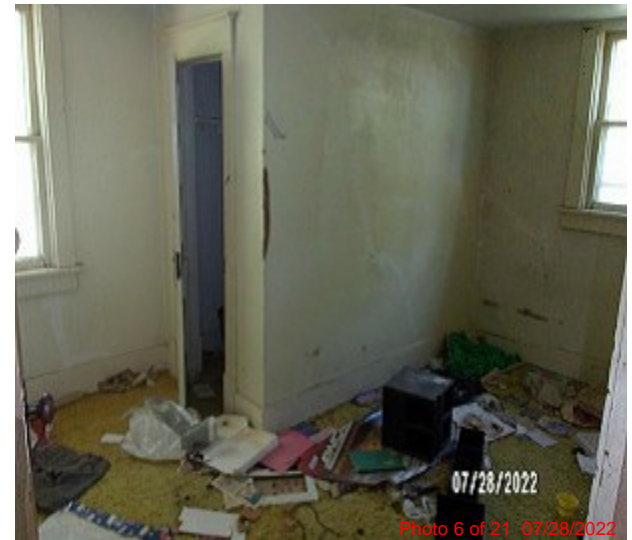





Photo 7 of 21 07/28/2022

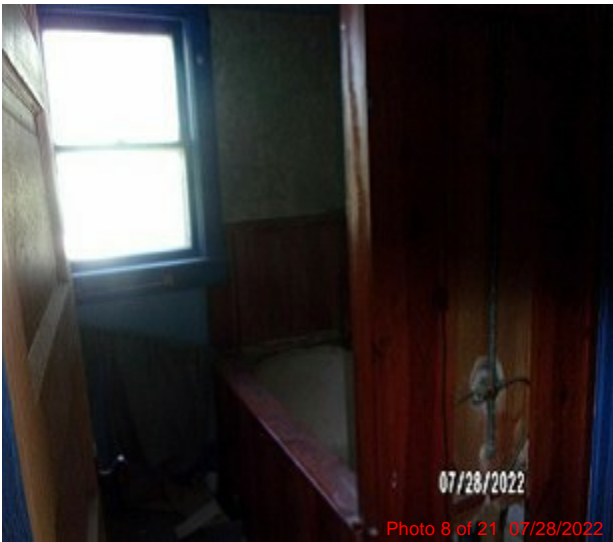

Photo 8 of 21 07/28/2022

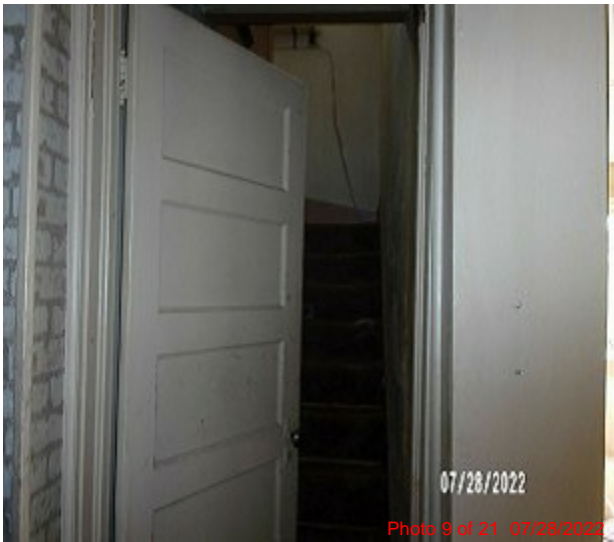

Photo 9 of 21 07/28/2022



Photo 10 of 21 07/28/2022



Photo 11 of 21 07/28/2022



Photo 12 of 21 07/28/2022









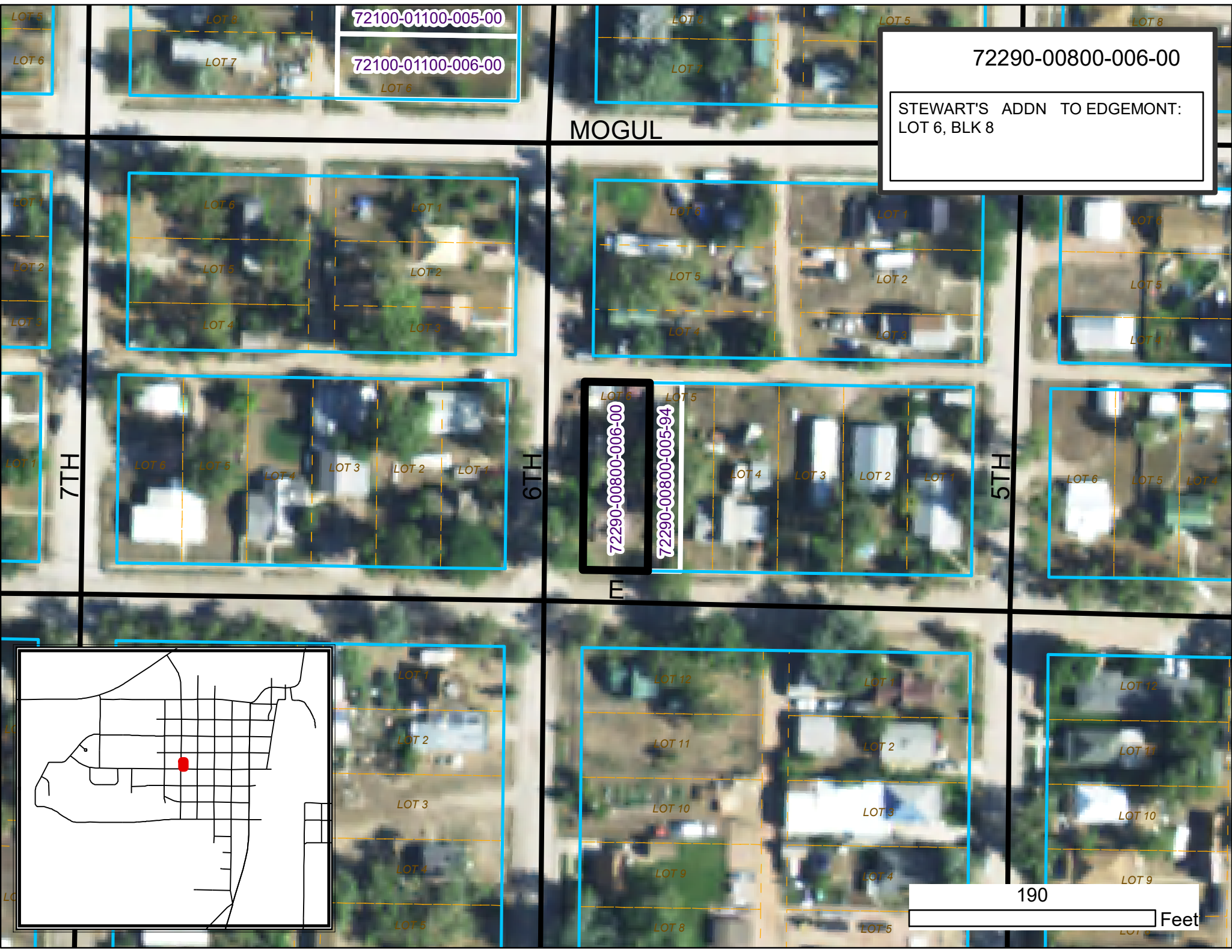

72100-01100-005-00  
72100-01100-006-00

72290-00800-006-00  
STEWART'S ADDN TO EDMONT:  
LOT 6, BLK 8

MOGUL

72290-00800-006-00  
72290-00800-005-94

190 Feet

