

Parcel Summary	Fall River County	PDF 181 WORKING
-----------------------	--------------------------	------------------------

PN 75140-00200-010-00 Deed FALL RIVER COUNTY Contract Address S 11TH ST, HOT SPRINGS Map Area COMM Gravel Pits Route Number 3H3-015-37W Plat Map Legal CATHOLICAN ADDN: LOTS 10 TO 16, INCL, BLK 2	Section Township 07 Range 5 Loc. / Class Urban / Exempt Abs Class D	Deeded Acres 0.402 Lot 10 Block 2
--	---	--

Land Basis	Front	Rear	Side 1	Side 2	R. Lot	SF	Acres
Acre Dim	25.00	25.00	100.00	100.00			
Acre Dim	25.00	25.00	100.00	100.00			
Grand Total (includes all land areas)						17,500.00	0.399



Residential Dwelling

Occupancy	NONE	
Style/YrBlt	NONE	
TLA/GLA		Ttl Rms
Bsmt/Attic		
Heat/AC		
Bsmt Finish	0/ 0/ 0	Fireplaces
Ttl Bdrms		
Condition		

Plumbing	Garage
-----------------	---------------

South Dakota Full & True Values	
Ag	\$0
NA	\$23,450
OO	\$0
Exempt	\$0
Total	\$23,450

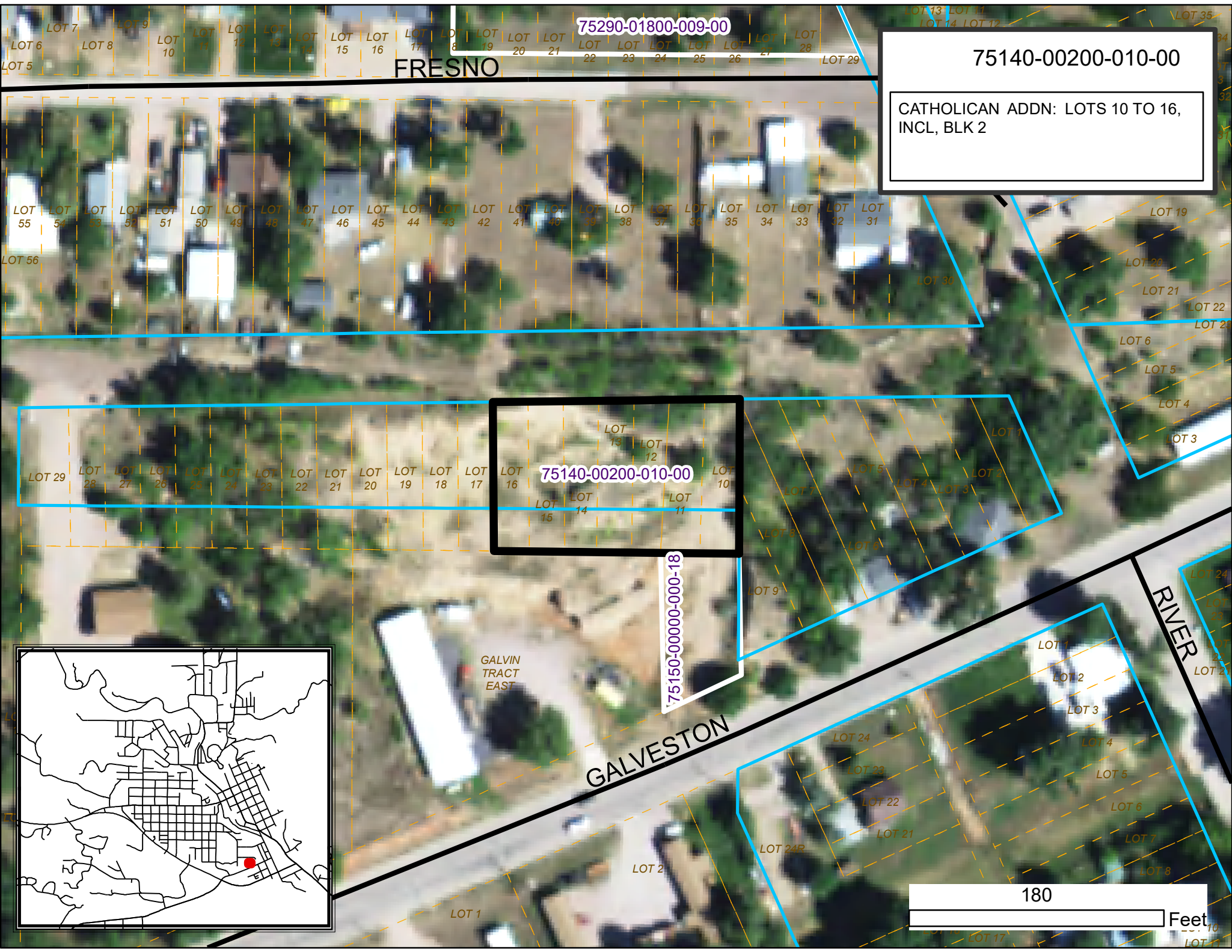

75290-01800-009-00

75140-00200-010-00

CATHOLICAN ADDN: LOTS 10 TO 16,
INCL, BLK 2

75140-00200-010-00

75150-00000-000-18

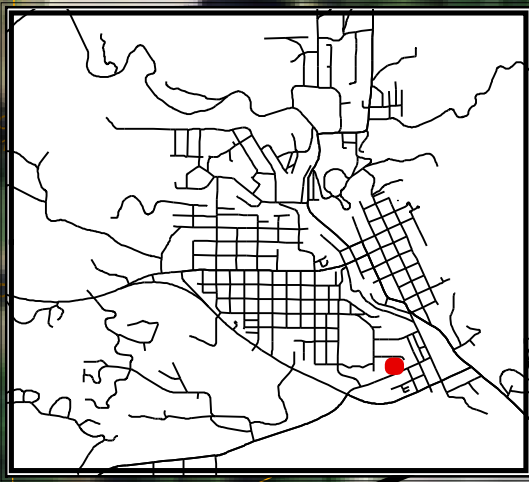

GALVIN
TRACT
EAST

GALVESTON

RIVER

180 Feet