

<b>Parcel Summary</b>	<b>Fall River County</b>	<b>PDF 182 WORKING</b>
-----------------------	--------------------------	------------------------

PIN	75150-00000-000-18	
Deed	FALL RIVER COUNTY	Section
Contract		Township
Address	GALVESTON AVE, HOT SPRINGS	Range
Map Area	COMM Gravel Pits	Loc. / Class
Route Number	3H3-015-35W	Abs Class
Legal	CATHOLICAN ADDN: E 50' OF OUTLOT 65 (.086 A + OR -)	

Land Basis	Front	Rear	Side 1	Side 2	R. Lot	SF	Acres
Acre X Rate						5,880.60	0.135
Sub Total						5,880.60	0.135
Grand Total						5,880.60	0.135



<b>Residential Dwelling</b>
-----------------------------

Occupancy	NONE	
Style/YrBlt	NONE	
TLA/GLA		Ttl Rms
Bsmt/Attic		
Heat/AC		
Bsmt Finish	0/ 0/ 0	Fireplaces
Ttl Bdrms		
Condition		

<b>Plumbing</b>	<b>Garage</b>
-----------------	---------------

South Dakota Full & True Values	
Ag	\$0
NA	\$15,860
OO	\$0
Exempt	\$0
Total	\$15,860

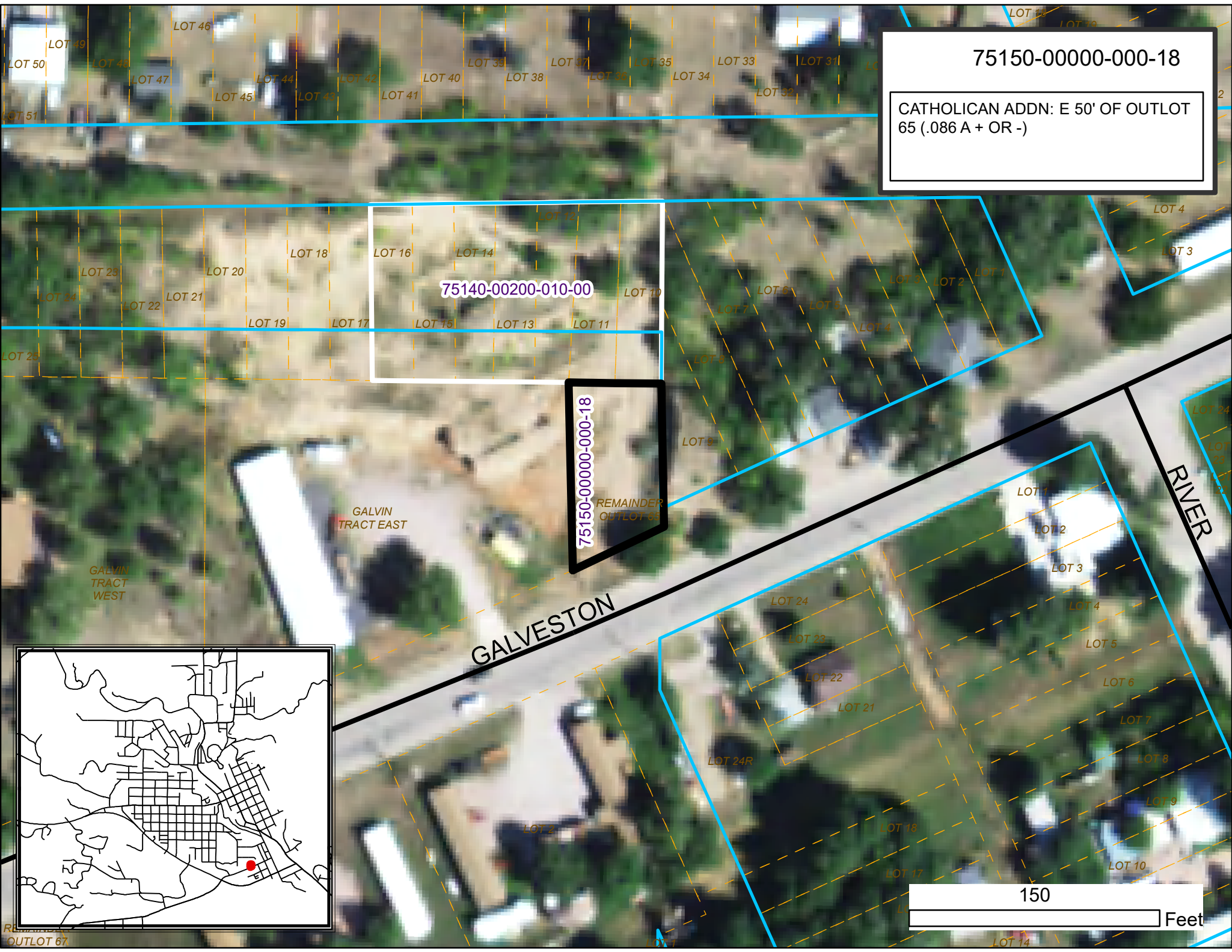

75150-00000-000-18

CATHOLICAN ADDN: E 50' OF OUTLOT 65 (.086 A + OR -)

75140-00200-010-00

75150-00000-000-18

REMAINDER  
OUTLOT 65

GALVIN  
TRACT EAST

GALVIN  
TRACT  
WEST

GALVESTON

RIVER

150

Feet

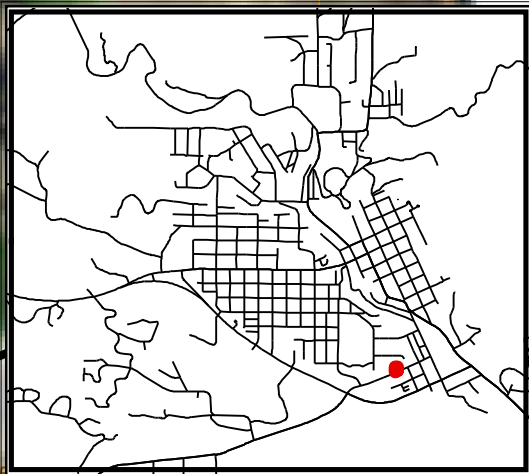

REMAINDER  
OUTLOT 67